

FRONT ELEVATION

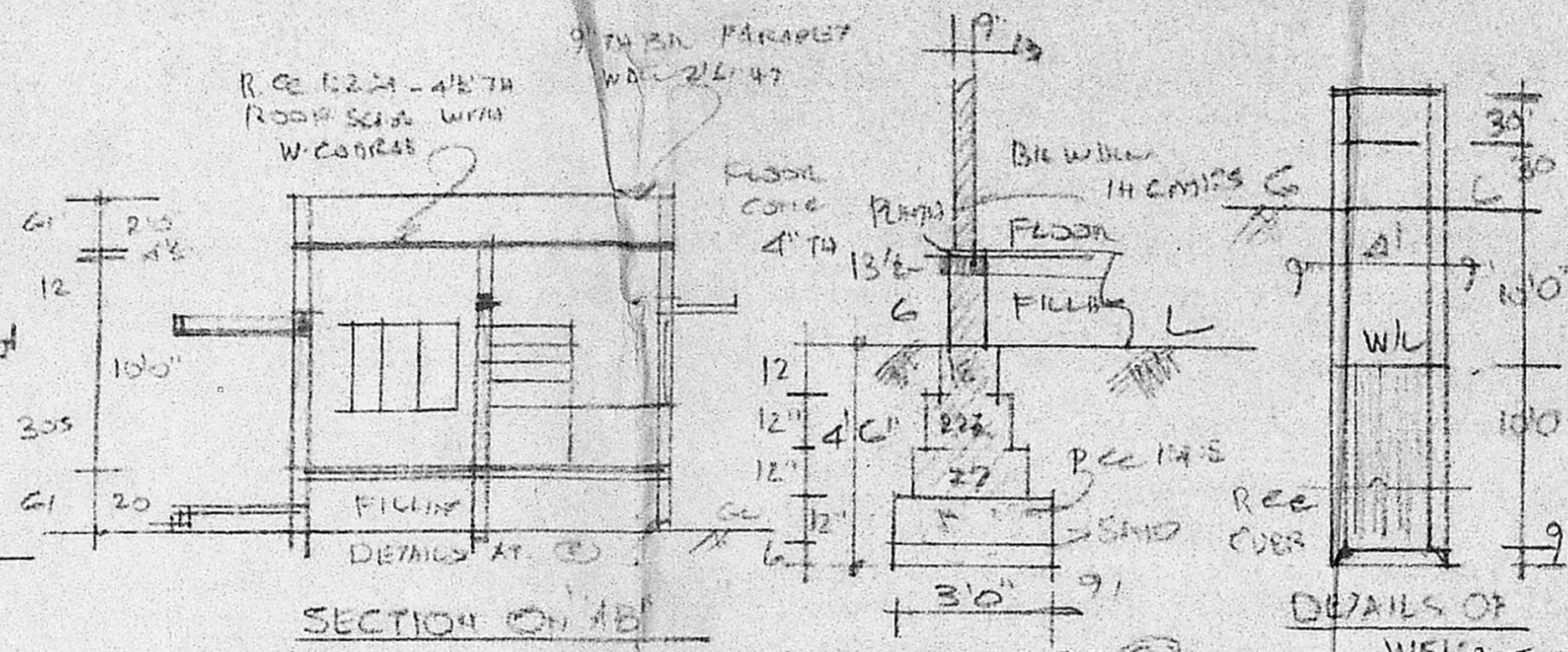

SECTION ON AB



DETAILS AT C

DETAILS OF

DETAILS	FT. IN	CM
D DOOR	3 3/4 x 6 1/2	100 x 200
DI DOOR	2 1/4 x 6 1/2	76 x 200
W WINDOW	3 3/4 x 9 0	100 x 122
WI WINDOW	4 0 x 9 0	122 x 122
WE WINDOW	3 0 x 9 0	91 x 122
V VENTILATOR	3 0 x 2 0	91 x 51
C CUP BOARD	3 0 x 6 0	91 x 182
AREA.	52 FT	50 M
PLOT	3691	
PUNTH	518	4814

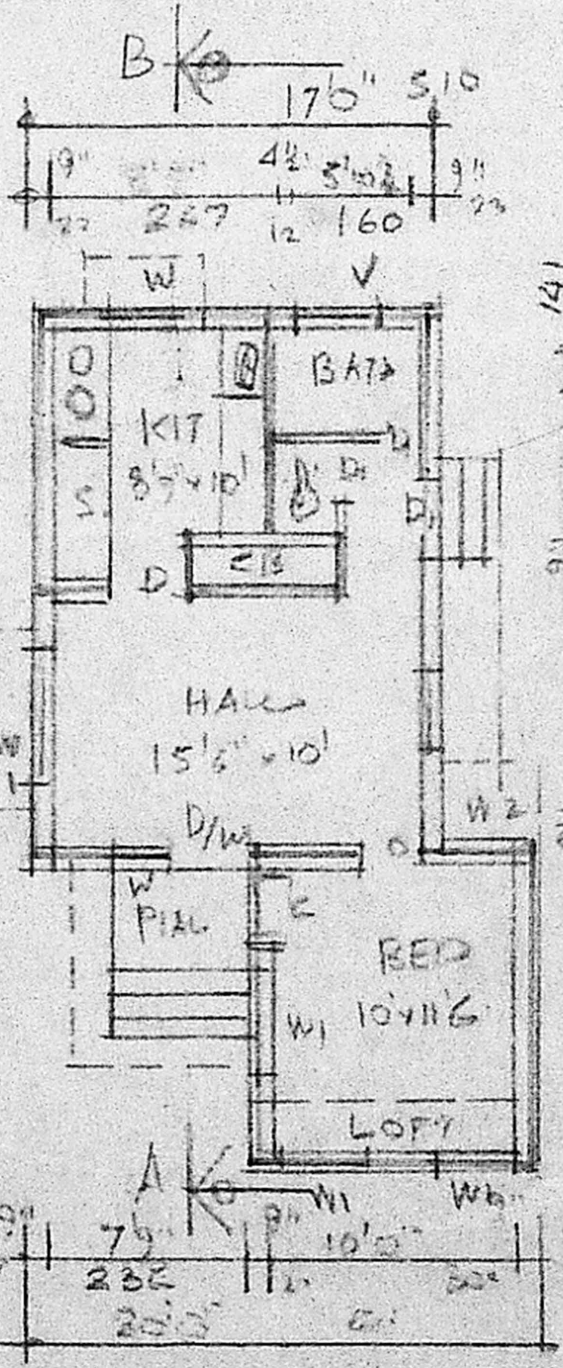

PLAN OF GROUND FLOOR

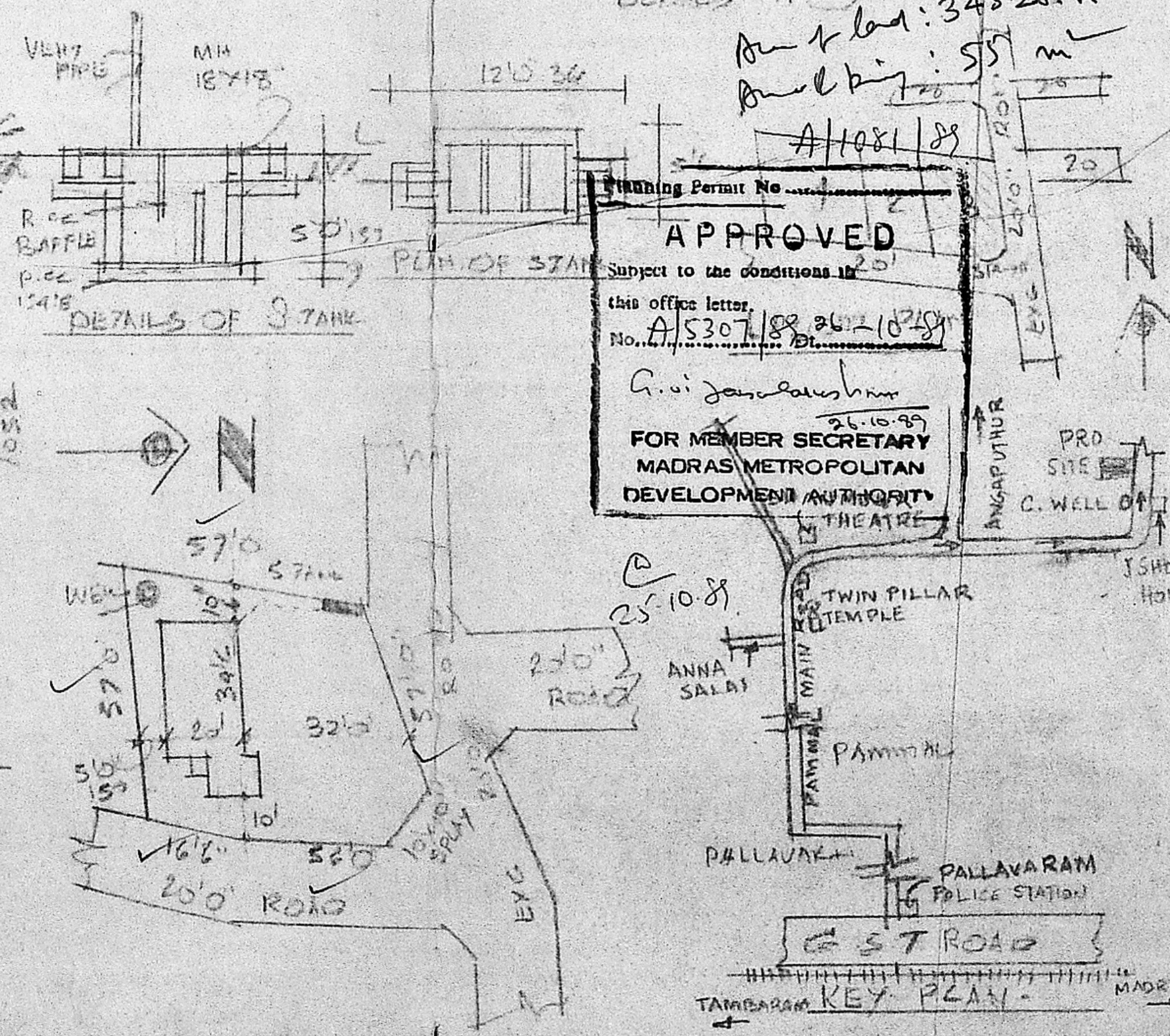

Planning Permit No.
APPROVED
 Subject to the conditions in
 this office letter.
 No. A/5307/88 dt. 26-10-88
G. V. Jayaraman
 26.10.88
 FOR MEMBER SECRETARY
 MADRAS METROPOLITAN
 DEVELOPMENT AUTHORITY

Area & bed: 343.26 m²
 Plot size: 55 m²
 A/1081/88

PROPOSED CON. OF A.
 DWELLING HOUSE AT.
 PLOT NO. 3, IN S. NO. 55/1
 AT ANAKAPUR VILLAGE,
 28/9/88
 ASAFET TO CHINGLEPUT DT.
 SCALE: 1" = 80' 1:100
 FOR MR. M.N. VAITHEESWARAN

OWNER: V. D. Rajagopal
 MR. M.N. VAITHEESWARAN

V. D. Rajagopal
 V. D. RAJAGOPAL, I.C.S.,
 LICENSED SURVEYOR,
 TAMBARAM MUNICIPALITY,
 154, PAMMAL MAIN ROAD,
 PAMMAL, MADRAS-600 075.

ENGINEER.

1.8.89